

ELEVATION.

SECTION ON 'AB'

Planning Permit No. A/5771/22
APPROVED
 SUBJECT TO THE CONDITIONS IN THIS OFFICE LETTER.
 No. A/228435/16-10-21-6192
 FOR MEMBER SECRETARY
 MADRAS METROPOLITAN
 DEVELOPMENT AUTHORITY
 BATH MADRAS 600 008.

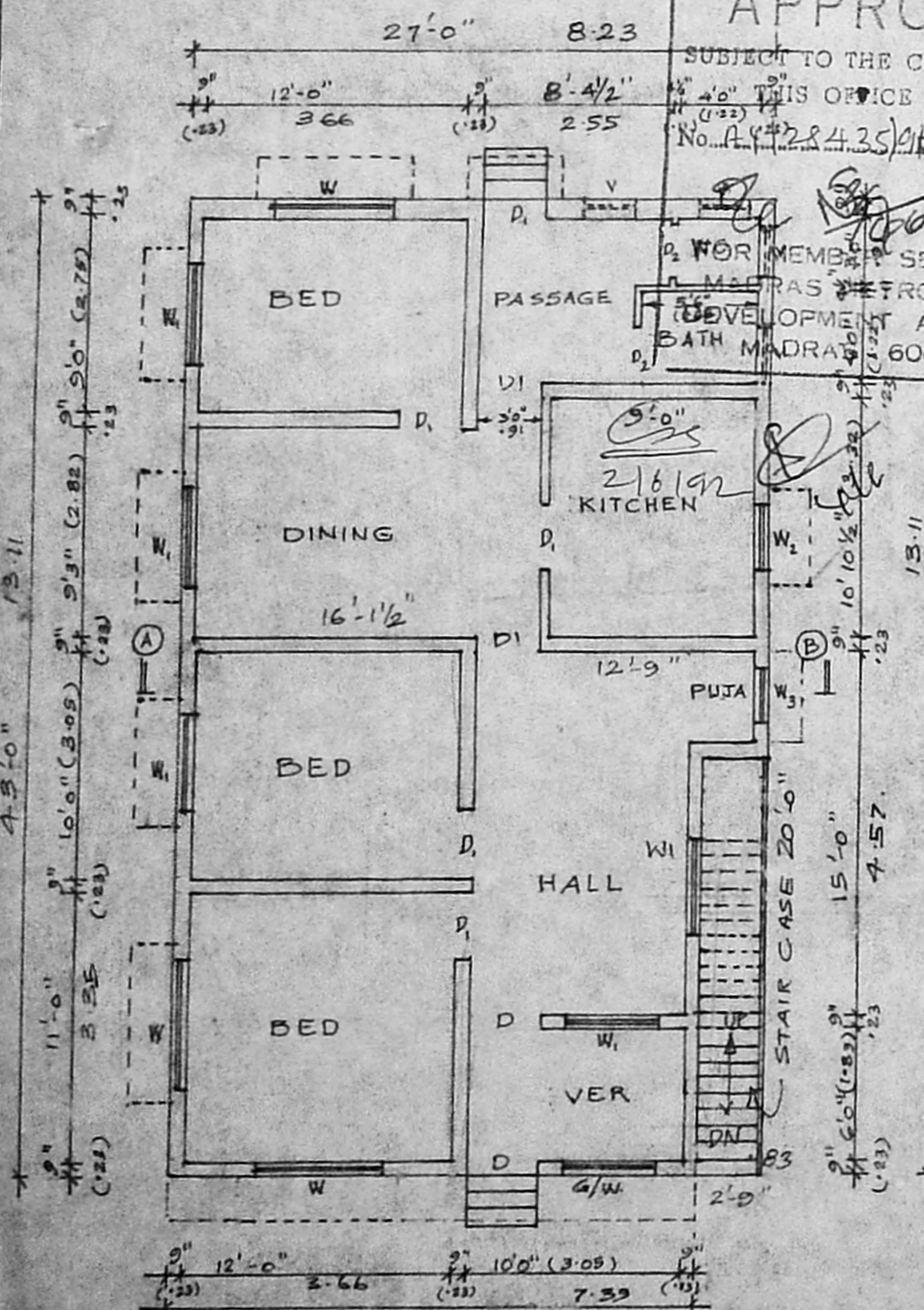

PLAN. SCALE: 1" = 8'-0" (1:100)

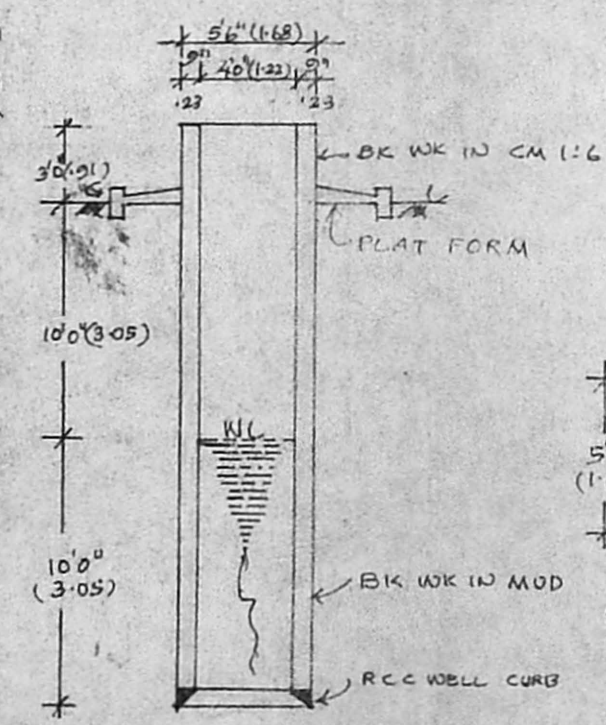

SECTION OF WELL.

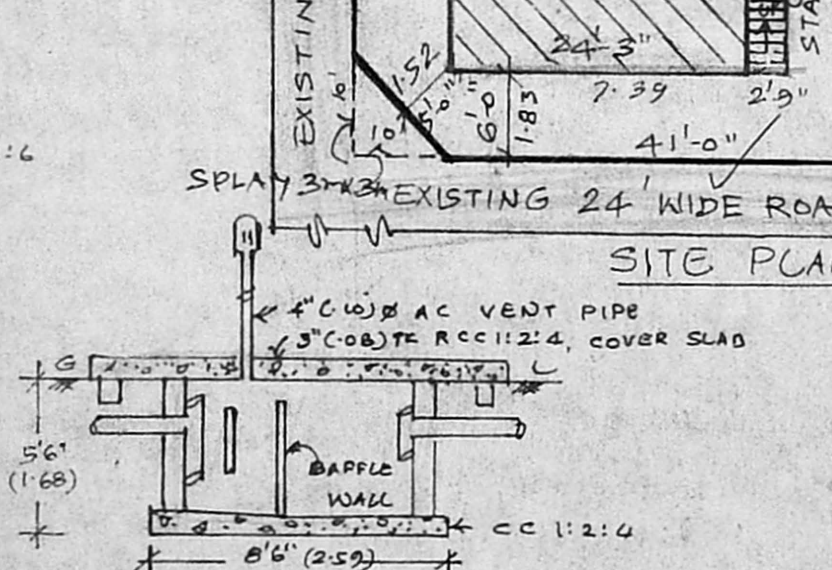

LONGITUDINAL SECTION OF SEPTIC TANK.

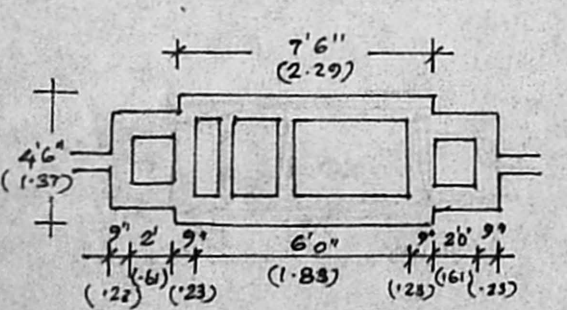

PLAN OF SEPTIC TANK. SCALE: 1:300

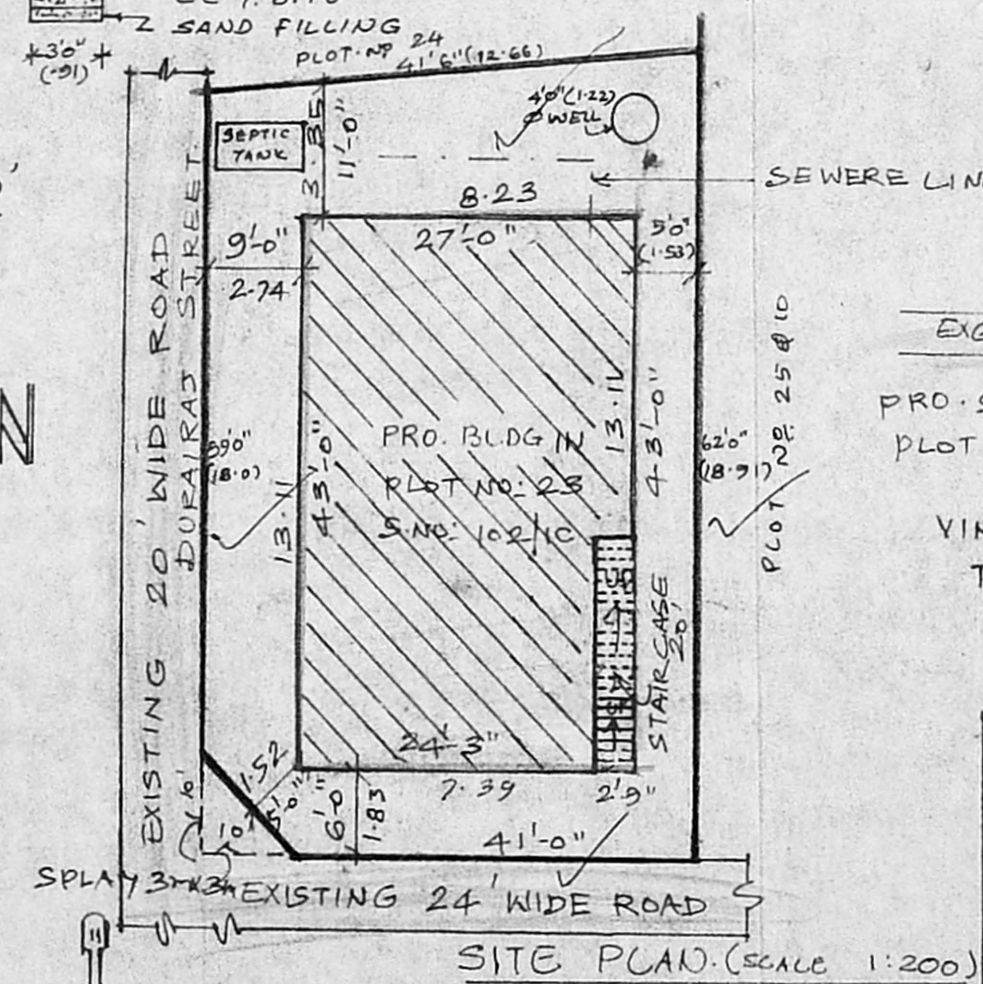

SITE PLAN. (SCALE 1:200) 1" = 16'-0"

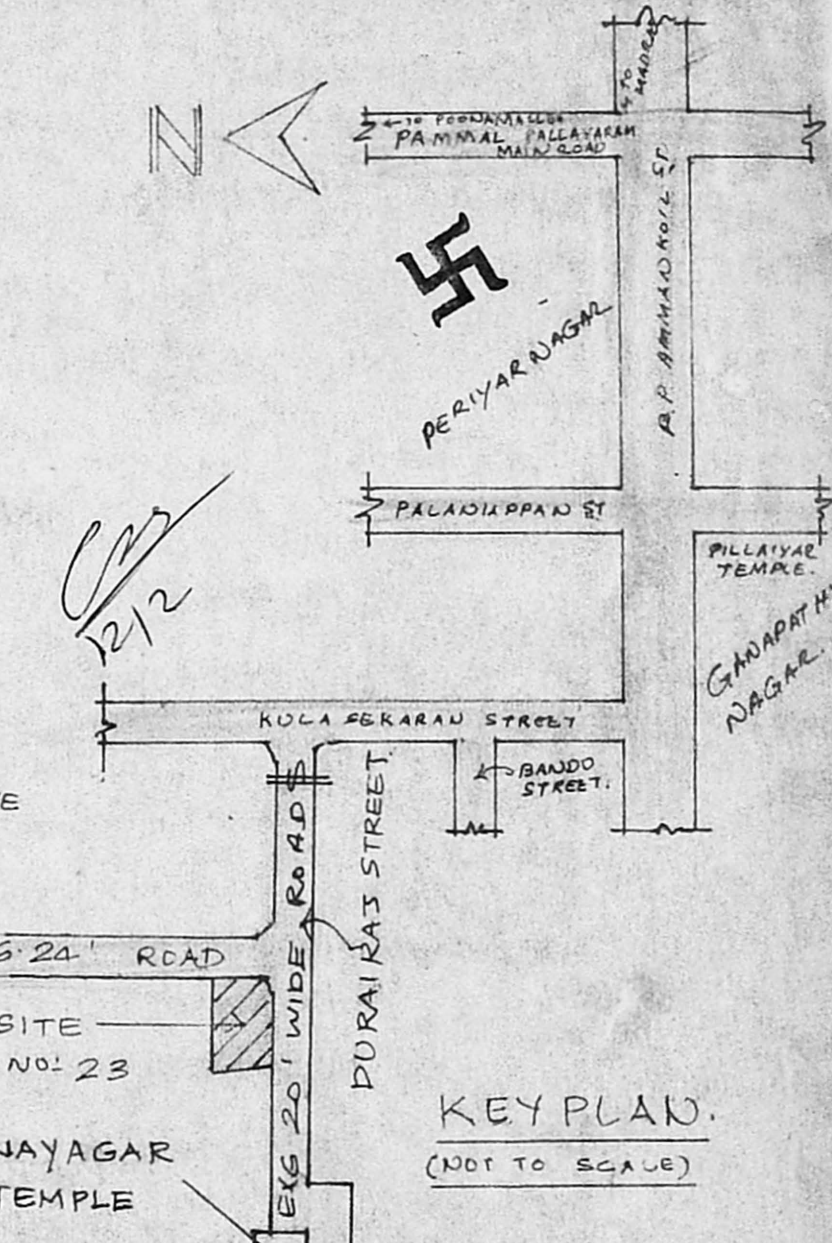

KEY PLAN. (NOT TO SCALE)

REFERENCE:
 D1: DOOR 3'3" x 7'0" (1.00 x 2.14)
 D2: DOOR 3'0" x 7'0" (.91 x 2.14)
 D3: DOOR 2'6" x 6'6" (.76 x 2.00)
 W1: WINDOW 6'0" x 4'6" (1.83 x 1.37)
 W2: WINDOW 4'6" x 4'6" (1.37 x 1.37)
 W3: WINDOW 3'0" x 3'0" (.91 x .91)
 W4: WINDOW 2'6" x 3'0" (.76 x .91)
 V: VENTILATOR 2'6" x 1'6" (.76 x .48)

NOTE:
 [Symbol] PROPOSALS
 [Symbol] ROAD
 [Symbol] BOUNDARY

PLOT AREA: 2495 SQ. FT. (231.84 M²)
 PLINTH AREA: 1167 SQ. FT. (108.41 M²)

PLAN SHOWING THE PROPOSED CONSTRUCTION OF A RESIDENTIAL BUILDING AT PLOT NO. 23 IN S.NO. 102/10 OF 100, PAMMAL VILLAGE SAIDAPET TALUK, CHENGLEPUT-MGR DT.
 SCALE: 1:100. 1:200

G. Sathyaamoorthy, D.C. (A.CAD)
 LICENSED SURVEYOR,
 ALANDUR MUNICIPALITY,
 No. 155, 12th Street Balaji Nagar,
 Anakaputtur, Madras-600 070.
 LICENSED SURVEYOR.

S. Jagan
 OWNER.